

915 GILLSBURG ROAD
LIBERTY | AMITE COUNTY, MS
\$105,000



SMALLTOWN
HUNTING PROPERTIES
& REAL ESTATESM

OFFICE (769) 888-2522 | WWW.SMALLTOWNPROPERTIES.COM

915 GILLSBURG ROAD

PROPERTY PROFILE

LOCATION:

- 915 Gillsburg Road
Liberty, MS 39645
- Amite County
- 1± Miles from Main Street
in Liberty
- 50± Miles NE of St Francisville
- 60± Miles N of Baton Rouge

PROPERTY USE:

- Residential
- Investment

COORDINATES:

- 31.15333, -90.80386

PROPERTY INFORMATION:

- 1.5± Acres
- 1,366± SqFt Brick Home
- 3 Bedrooms/2 Bathrooms
- Conventional Fire Place
- Covered Carport

TAX INFORMATION:

- 2023 - \$847.46



SMALLTOWN
HUNTING PROPERTIES
& REAL ESTATESM

BRADEN SMITH

LAND SPECIALIST

C: 601-757-9193

O: 769-888-2522

braden@smalltownproperties.com

4848 Main St. - Flora, MS 39071

smalltownproperties.com

Information is believed to be accurate but not guaranteed.

WELCOME TO 915 GILLSBURG ROAD

WELCOME HOME TO 915 GILLSBURG ROAD. Situated on 1.5± acres, this three bedroom, two bath home is right in the heart of Liberty, MS. The well-maintained Amite County home offers 1,366± square feet of living space providing the perfect combination of comfort and rural smalltown feel. For those cold days, warm up by the fireplace in the living room. The spacious lot offers plenty of outdoor space for gardening, pets, or future expansion. A metal roof ensures durability and longevity, while the covered carport offers convenient shelter for your vehicles.

Whether you're looking for a starter home, investment or a property with room to grow, this home provides great opportunities in a quiet, welcoming community.

**Call Braden Smith today to schedule your private showing
and make 915 Gillsburg Road your new address!**



SMALLTOWN
HUNTING PROPERTIES
& REAL ESTATESM

BRADEN SMITH

LAND SPECIALIST

C: 601-757-9193

O: 769-888-2522

braden@smalltownproperties.com

4848 Main St. - Flora, MS 39071

smalltownproperties.com

Information is believed to be accurate but not guaranteed.

915 GILLSBURG ROAD

LIBERTY

AMITE COUNTY, MISSISSIPPI



SMALLTOWN
HUNTING PROPERTIES
& REAL ESTATESM

BRADEN SMITH

LAND SPECIALIST

C: 601-757-9193

O: 769-888-2522

braden@smalltownproperties.com

4848 Main St. - Flora, MS 39071

smalltownproperties.com

Information is believed to be accurate but not guaranteed.

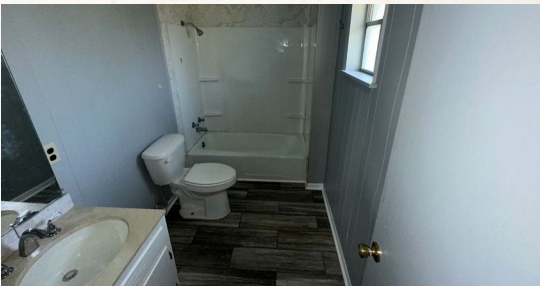

SMALLTOWN
HUNTING PROPERTIES
& REAL ESTATESM

BRADEN SMITH

LAND SPECIALIST

C: 601-757-9193

O: 769-888-2522

braden@smalltownproperties.com

4848 Main St. - Flora, MS 39071

smalltownproperties.com

Information is believed to be accurate but not guaranteed.

915 GILLSBURG ROAD

LIBERTY

AMITE COUNTY, MISSISSIPPI

land id. LINK

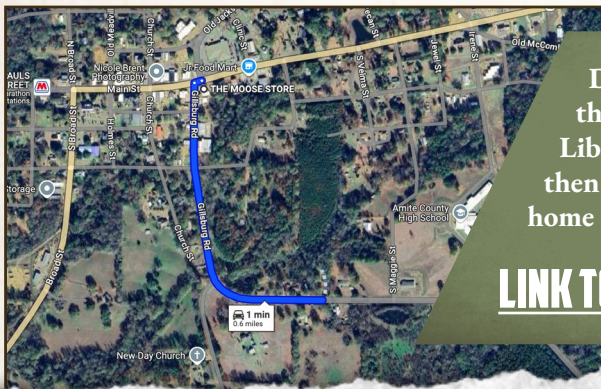

Directions From the Intersection of the Moose Store and Main Street in Liberty, MS: Travel 72 feet west and then turn left onto Gillsburg Road. The home will be on the left in 0.5 miles.

[LINK TO GOOGLE MAP DIRECTIONS](#)



SMALLTOWN
HUNTING PROPERTIES
& REAL ESTATESM

BRADEN SMITH

LAND SPECIALIST

C: 601-757-9193

O: 769-888-2522

braden@smalltownproperties.com

4848 Main St. - Flora, MS 39071

smalltownproperties.com

Information is believed to be accurate but not guaranteed.