

20± ACRES
MENA | POLK COUNTY, ARK
\$195,000



SMALLTOWN
HUNTING PROPERTIES
& REAL ESTATESM

OFFICE (479) 588-1034 | WWW.SMALLTOWNPROPERTIES.COM

20± ACRES ON POLK ROAD 169

PROPERTY PROFILE

LOCATION:

- 179 Polk Road 169
Mena, AR 71953
- Polk County
- Across from the Iron Mountain
Wildlife Management Area
- 1± Mile W of CMA Iron
Mountain Campus
- 2.5± Miles N of CMA
International Headquarters
- 7± Miles SW of Mena
- 13± Miles W of the West
Trailhead at Wolf Pen Gap

COORDINATES:

- 34.52652, -94.33518

PROPERTY USE:

- Investment
- Development

PROPERTY INFORMATION:

- 20± Acres
- Predominantly Wooded
- Water Well with
Water Storage Tank
- City Water at County Road

TAX INFORMATION:

- Parcel: 0000-07486-0000
- 2024 Taxes: \$173



SMALLTOWN
HUNTING PROPERTIES
& REAL ESTATESM

LUKE ALSTON, ALC

EXECUTIVE BROKER

C: 479-234-1376

O: 479-588-1034

lukealston@smalltownproperties.com

5607 Highway 71 South - Cove, AR 71937

smalltownproperties.com

Information is believed to be accurate but not guaranteed.

20± ACRES ON POLK ROAD 169

WELCOME TO A 20± ACRE TRACT IN POLK COUNTY, ARKANSAS, OFFERING A WORLD OF USES AND POTENTIAL! The wooded property is located at 179 Polk Road 169 in Mena, in close proximity to the Christian Motorcyclists Association Iron Mountain Campus and International Headquarters, which hosts numerous people year-round. This tract is primed and ready for the next owner. Once used as a mobile home park, the property has the infrastructure in place to further that endeavor or start over. The land is heavily wooded, so you can expect to see local wildlife among the acreage.

If a short-term rental is not your goal, the property is ideal for reestablishing the mobile home park or dropping some tiny houses or barndominiums on the existing pads. The property is located close enough to Wolf Pen Gap to also have a short commute to the trails if that appeals to you. A nice feature that is easily overlooked is the Iron Mountain Wildlife Management Area just across the road. This area offers walk-in access only and can provide unlimited recreational activities.

**Let your imagination go to work;
call Luke Alston today to take a tour.**



SMALLTOWN
HUNTING PROPERTIES
& REAL ESTATESM

LUKE ALSTON, ALC

EXECUTIVE BROKER

C: 479-234-1376

O: 479-588-1034

lukealston@smalltownproperties.com

5607 Highway 71 South - Cove, AR 71937

smalltownproperties.com

Information is believed to be accurate but not guaranteed.

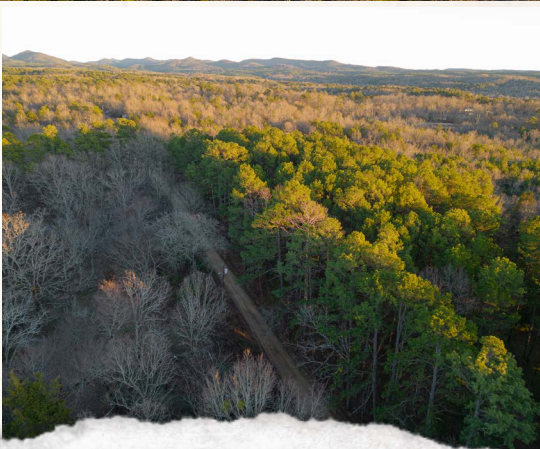

SMALLTOWN
HUNTING PROPERTIES
& REAL ESTATESM

LUKE ALSTON, ALC

EXECUTIVE BROKER

C: 479-234-1376

O: 479-588-1034

lukealston@smalltownproperties.com

5607 Highway 71 South - Cove, AR 71937

smalltownproperties.com

Information is believed to be accurate but not guaranteed.

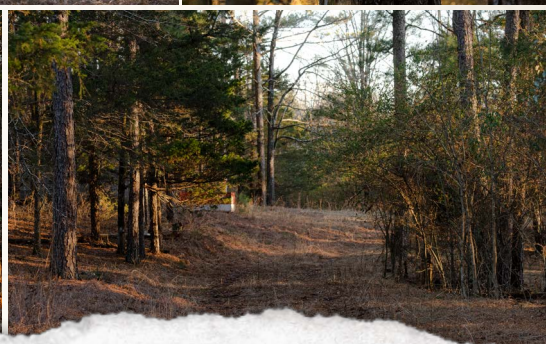
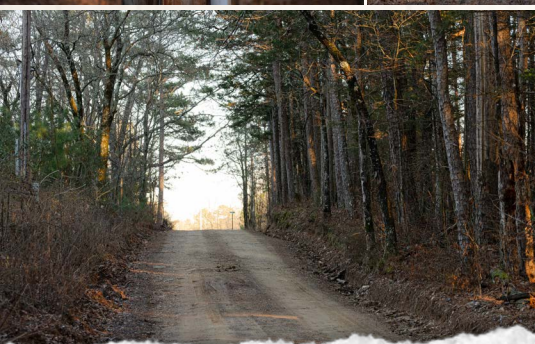
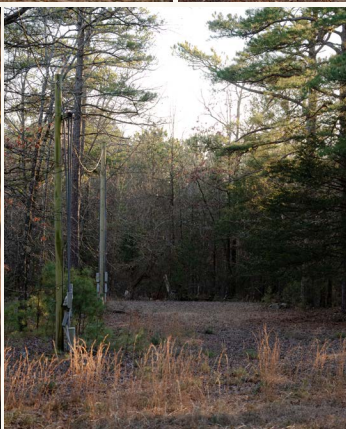

SMALLTOWN
HUNTING PROPERTIES
& REAL ESTATESM

LUKE ALSTON, ALC

EXECUTIVE BROKER

C: 479-234-1376

O: 479-588-1034

lukealston@smalltownproperties.com

5607 Highway 71 South - Cove, AR 71937

smalltownproperties.com

Information is believed to be accurate but not guaranteed.

land id. LINK

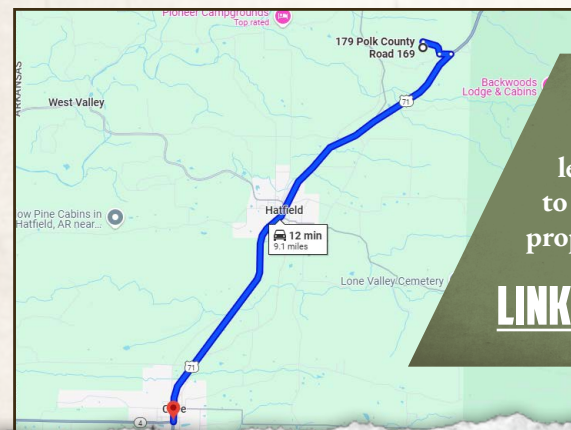

Directions from Cove, AR: Travel 8.4 miles north on Hwy 71. Turn left on Polk Road 168 and continue to Polk Road 169. Turn right and the property will be on the left.

[LINK TO GOOGLE MAP DIRECTIONS](#)



SMALLTOWN
HUNTING PROPERTIES
& REAL ESTATESM

LUKE ALSTON, ALC

EXECUTIVE BROKER

C: 479-234-1376

O: 479-588-1034

lukealston@smalltownproperties.com

5607 Highway 71 South - Cove, AR 71937

smalltownproperties.com

Information is believed to be accurate but not guaranteed.